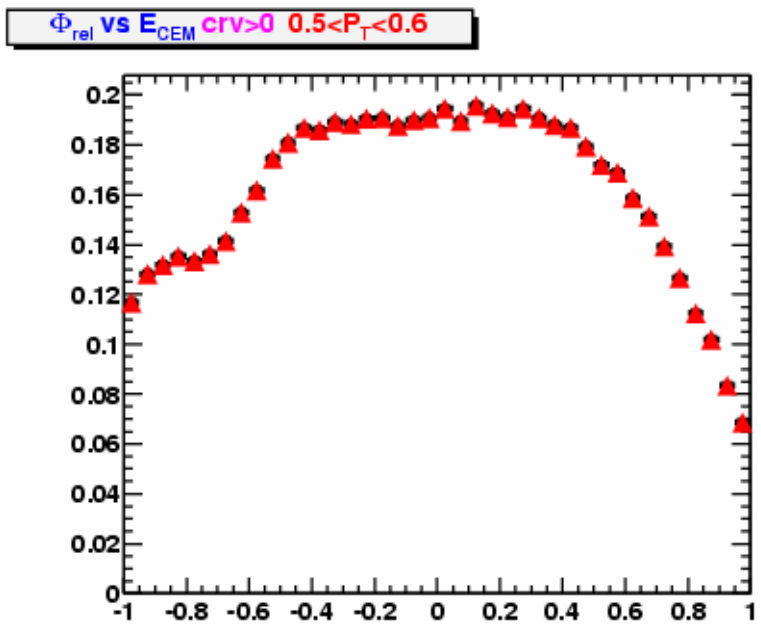
Φ_{rel} vs E_{CEM} crv>0 0.5<P_T<0.6

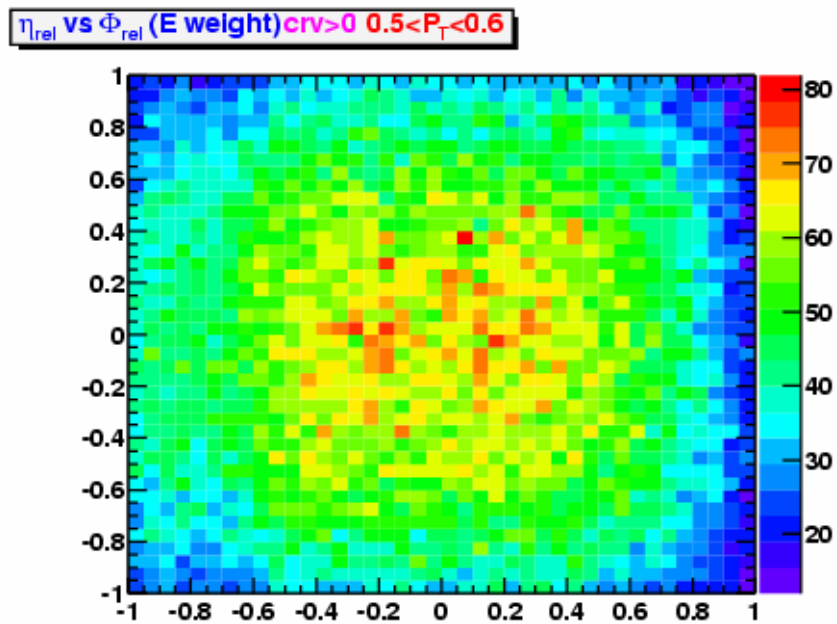
η_{rel} vs Φ_{rel} (E weight) crv>0 0.5<P_T<0.6

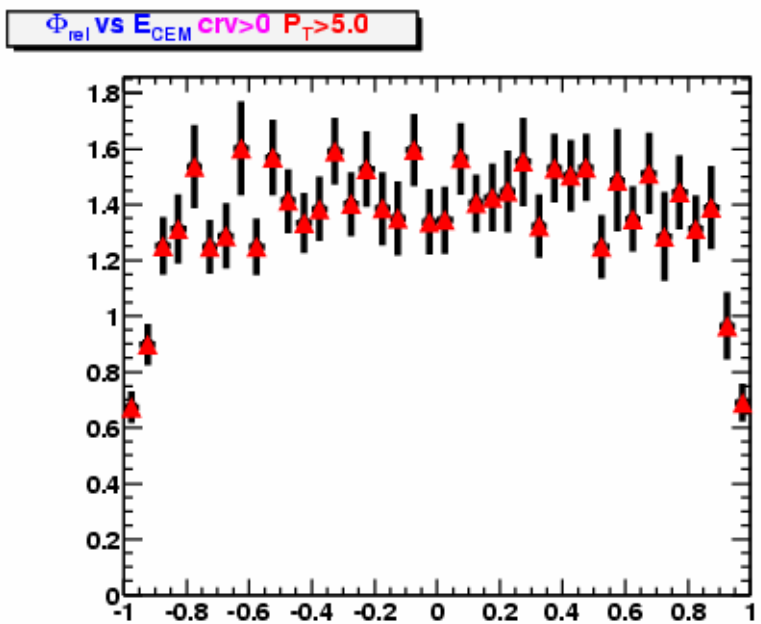
Φ_{rel} vs E_{CEM} crv>0 P_T>5.0

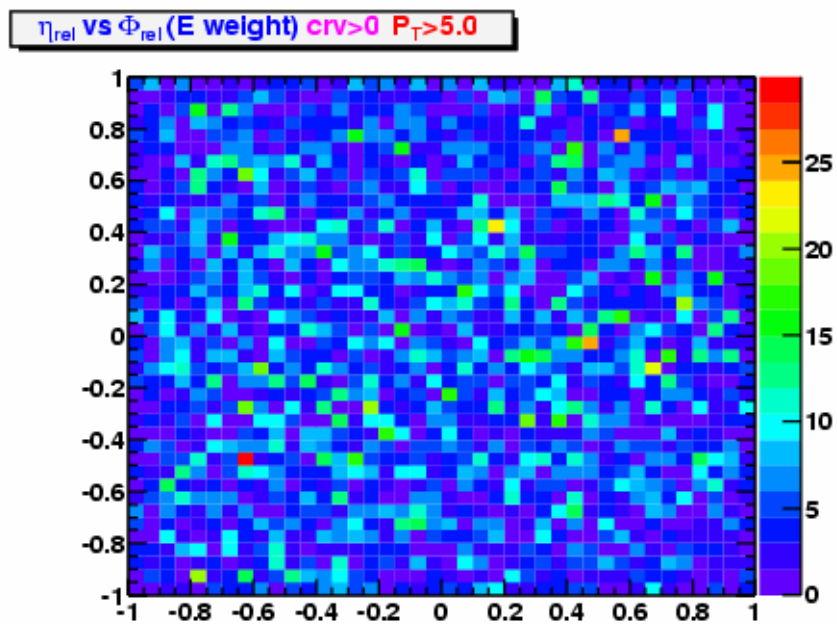
η_{rel} vs Φ_{rel} (E weight) crv>0 P_T>5.0